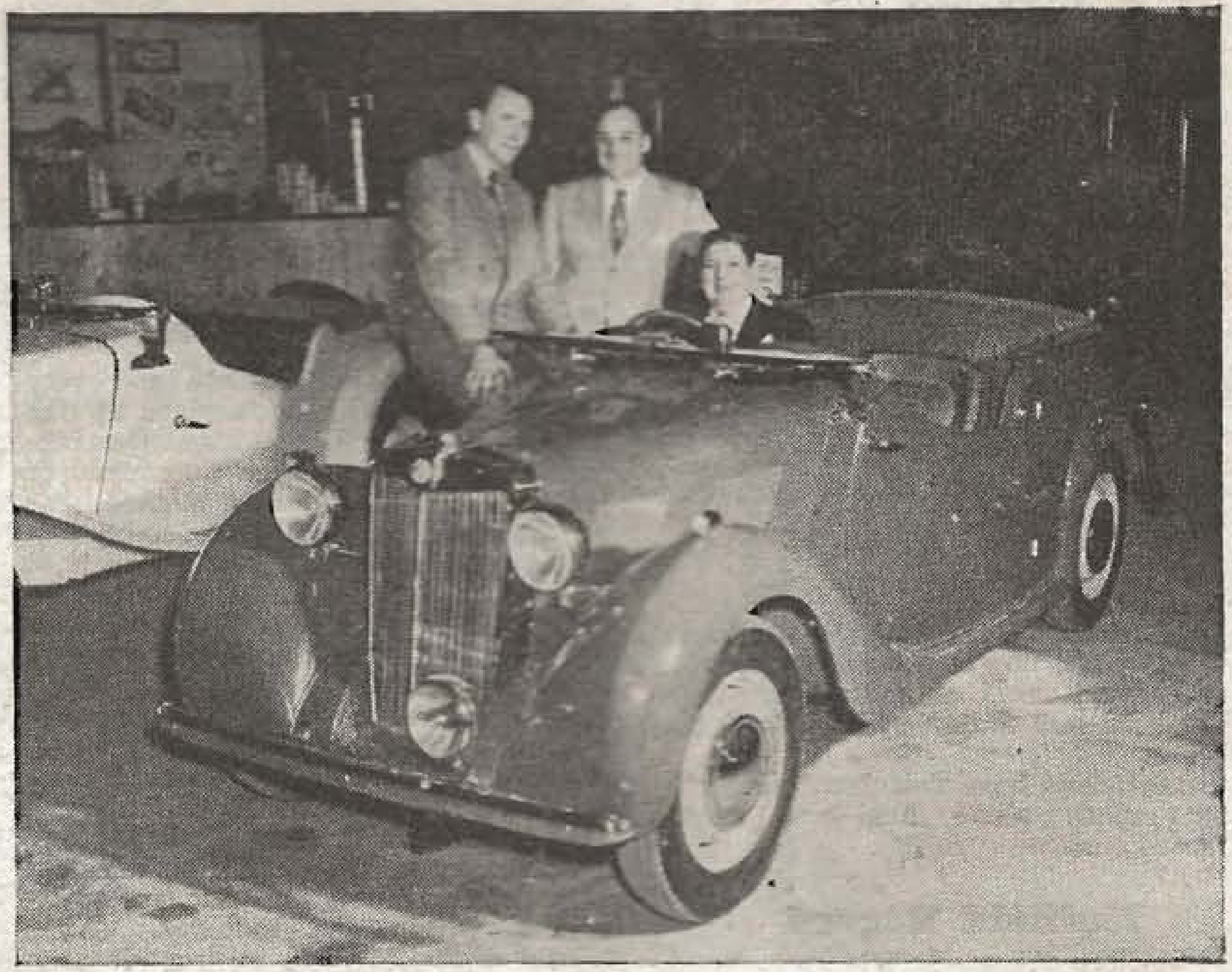

At the Chicago Sports and Outdoors Show held at the Navy Pier early this month, there was an exhibit of M.G. cars. With the M.G. in this picture are (left to right) Mr. C. W. Baker, Nuffield representative in the U.S.A.; Mr. S. H. Arnolt, president of S. H. Arnolt, Inc., distributors for the make in the Midwest; and Mr. C. B. Webb, representative of the U.S. concessionaires, the Hambro Trading Co. of America.

Originally printed in The Autocar 10 March 1950