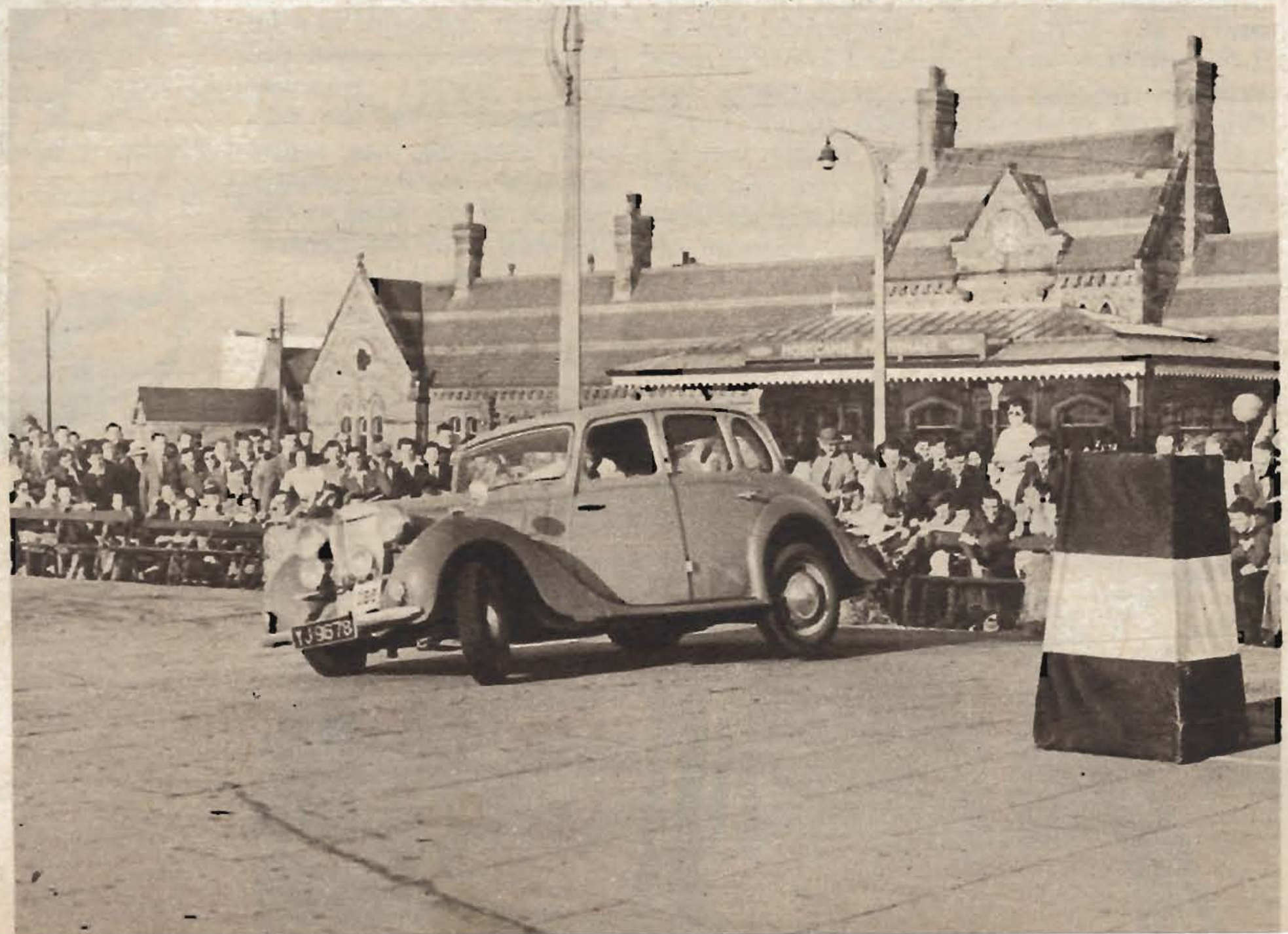A. H. McGrady (M.G.) forces it round the top hairpin in the final tests on the promenade.